

## Intraoral Dental Camera

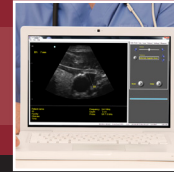

### Product Features:

- Precision options with focal range of 5mm - 45mm.
- Diagnostic quality images.
- Fixed focus keeps sharp details easy to capture - no need to adjust anything.
- LED lights that activate during capture.
- Lightweight (1.06 ounces) and ergonomic handpiece makes maneuverability effortless.

### Technical Specifications:

- Imaging chip: 1/4" CMOS sensor
- Resolution: 640 x 480 pixels
- Frame Rate: 30 fps
- Software interface: WDM or VFW, UVC compatible video
- Data Format – YUV 4:2:2. ITU-R 656
- Focus type: Fixed focus
- Light source: 6 white LED whites
- Power requirements - 5v Dc, powered by USB

### System Requirements:

- PC with Intel Pentium 4 1.5GHz or higher, 256MB of RAM or higher, XVGA (1024 x768) or higher resolution, Video adapter and monitor, USB 2.0 port, Microsoft Windows 2000/XP or later.
- Compatible with Mac OS X 10.4.3 (Tiger) or later

AMD Global Telemedicine  
321 Billerica Road  
Chelmsford, MA 01824  
Toll-Free: 1-866-449-8210  
info@amdtelemedicine.com  
www.amdtelemedicine.com